

ΒΑΣΙΚΟ ΤΖΑΖ ΠΙΑΝΟ I-10

ΣΥΓΧΟΡΔΙΕΣ ΣΤΟ ΣΤΥΛ ΤΟΥ BUD POWELL (BUD POWELL VOICINGS)
ΓΙΑ ΤΟ ΑΡΙΣΤΕΡΟ ΧΕΡΙ ΚΑΙ ΕΦΑΡΜΟΓΗ ΤΟΥΣ ΣΕ ΤΡΙΑ ΒΕ-ΒΟΡ ΚΟΜΜΑΤΙΑ

A FORM MAJOR II-V-I

B FORM MAJOR II-V-I

A FORM MINOR II-V-I

B FORM MINOR II-V-I

ΟΙ ΣΥΓΧΟΡΔΙΕΣ ΤΟΥ ΠΡΩΤΟΥ Α ΤΟΥ ΚΟΜΜΑΤΙΟΥ "CELIA" ΤΟΥ Β. POWELL

BUD POWELL

24.
(BLUES)

BILLIE'S BOUNCE

CHARLIE PARKER

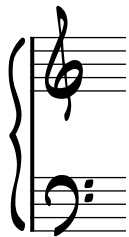
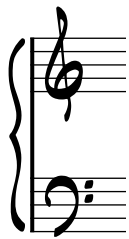
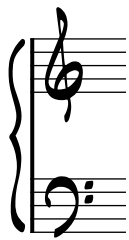

(LAST 12 BARS ARE TRANSCRIBED FROM)
(PARKER SOLD - SAVOY RECORDING)

"BILLIE'S BOUNCE"

Chords: F7, Bb7, B°, F7, F7

Chords: Bb7, Bb7, F7, Am7, D7

Chords: Gm7, C7, F7, D7, Gm7, C7

Chords: F7, Bb7, F7, Cm7, F7

Chords: Bb7, Bb7, F7, Am7, D7

3

Gm7 C7 F7 C7

YARDBIRD SUITE

CHARLIE PARKER

A CΔ F-7 Bb7 C7 Bb7 A7

D7 G7 E-7 A7 D-7 G7

² G7 CΔ CΔ B7 **B** E-

F#07 B7#9 E-7 A7 D-7

E07 A7#9 D7 D-7 G7 **C** CΔ

F-7 Bb7 C7 Bb7 A7 D7

D-7 G7 CΔ A7#9 D-7 G7#9

"YARDBIRD SUITE"

CΔ Fm7 Bb7 C7 Bb7 A7

D7 G7 Em7 A7 Dm7 G7

G7 CΔ F#Ø B7 Em7

F#Ø B7 Em7 A7 Dm7

EØ A7 D7 Dm7 G7

CΔ Fm7 Bb7 C7 Bb7 A7

D7 Dm7 G7 CΔ A7 Dm7 G7 CΔ

Fine

SONNY CLARK

Junka

SONNY CLARK - "MY CONCEPTION" BLUE NOTE 1959

S. CLARK

MEDIUM UP SWING

A F Δ Bbm7 Eb7 Ab Δ G Δ 7 C7(b9)

TP + TS

F Δ D7 G Δ 7 C7(b9) Am7 D7 Gm7 C7

1
F Δ

B Cm7 F7(b9) Bb Δ 9

Bbm7 Eb7(b9) Ab Δ 9 Gm7 C7

A F Δ Bbm7 Eb7 Ab Δ G Δ 7 C7(b9)

F Δ D7 G Δ 7 C7(b9) F Δ Bb Δ Am7 Abm7 Gm7 Gb7(b9)

"JUNKA"

FΔ Bbm7 Eb7 AbΔ G∅ C7#9 FΔ D7

G∅ C7 Am7 D7 Gm7 C7 FΔ FΔ

Cm7 F7 BbΔ BbΔ Bbm7 Eb7 AbΔ Gm7 C7

FΔ Bbm7 Eb7 AbΔ G∅ C7#9

FΔ D7 G∅ C7 FΔ BbΔ Am7 Abm7 Gm7 Gb7#11