

Mus. ms.
Bach P 968

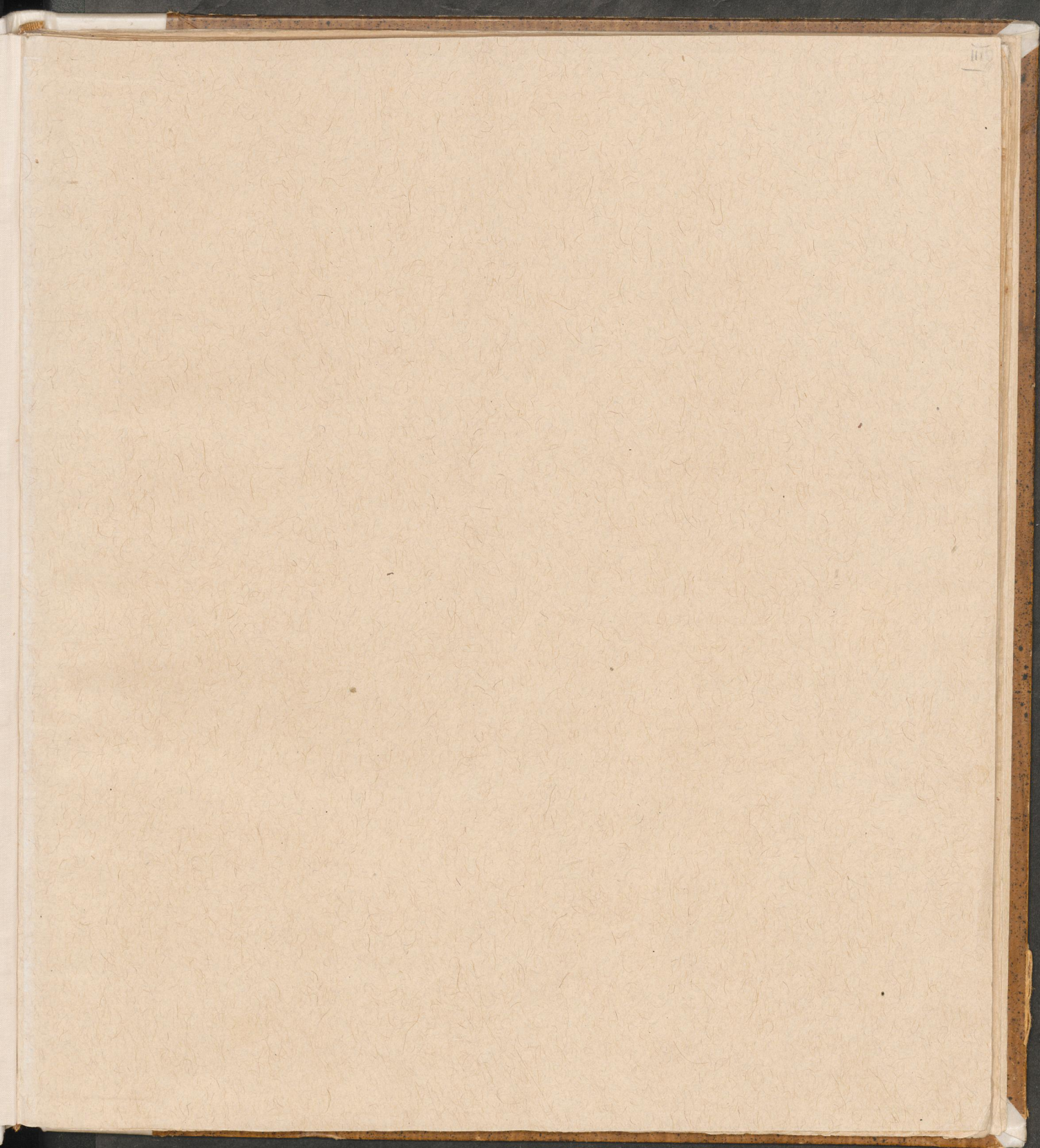

Sonata ^{ma} à Violino Solo senza Basso. Di J. S. Bach.

Adagio

fine

V.lli.

Allegro

Siciliana. 

Presto 

Partia 1^{ma}
Allemande

Double

Segue Corrente

Tolti

Corrente. $\text{G} \text{ major}$ $\frac{3}{8}$

Double $\text{G} \text{ major}$ $\frac{3}{8}$

Volte

10

Sarabande

Double

Tempo di Barca

Segue Double

Felti

Double Bass

Sonata II^{da} a Violino Solo senza Basso

Grave

This section contains the main body of the handwritten musical score. It consists of ten staves of music. The notation is dense, featuring a variety of note values, rests, and clefs. The music is written in a cursive, historical style. The first staff begins with the tempo marking 'Grave' and a common time signature. The subsequent staves continue the melodic and harmonic development of the piece.

Segue Fuga

Volti

Fuga

This is a handwritten musical score for a fugue, titled "Fuga". The score is written on 14 staves, each beginning with a treble clef and a 3/4 time signature. The key signature is one sharp (F#), indicating G major. The notation is dense and includes various rhythmic values, rests, and ornaments. The handwriting is a cursive style, and there are some ink smudges and corrections throughout the piece. The first staff begins with a large, decorative flourish for the word "Fuga".

Seve Andante *

A small musical notation at the end of the page, consisting of a few notes on a staff, possibly a cadence or a continuation of the previous section. It includes a treble clef and some notes with stems.

Andante 3/4

Allegro C

Partia Prima Violino Solo senza Basso

Allemande

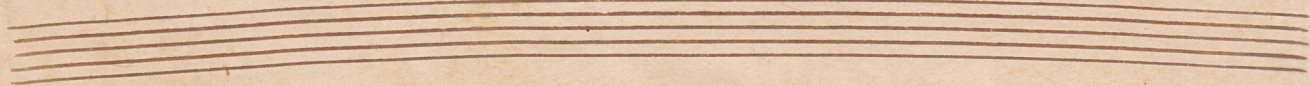

Corrente

Seve Sarabande

Volti

Sarabande

Siga

Segue Ciaccona.

Folti.

Allegro

Ma

Sevre Sonata III^{ta} a Violino Solo

Two empty musical staves.

*

Sonata Terza à Violino Solo

Senza Basfo

Adagio

Segue Fuga

Four empty musical staves, each consisting of five horizontal lines, arranged vertically. The word "Folti:" is written in cursive on the right side of the second staff from the top.

Folti:

Fuga

Segni Partia III.

Zolti

Vatti

Sourde

Saville en
Rondeaux.

Da Capo

Segue Menuet 1.

Volte

Menuet 1. *Sonata* $\frac{3}{4}$

Menuet 2. *Sonata* $\frac{3}{4}$

Bourée *Sonata* $\frac{3}{4}$

Solo

...urkewer, u, e, par B. Bach

Allegro

Corrente

Valli

Araba

Berce Anglaise

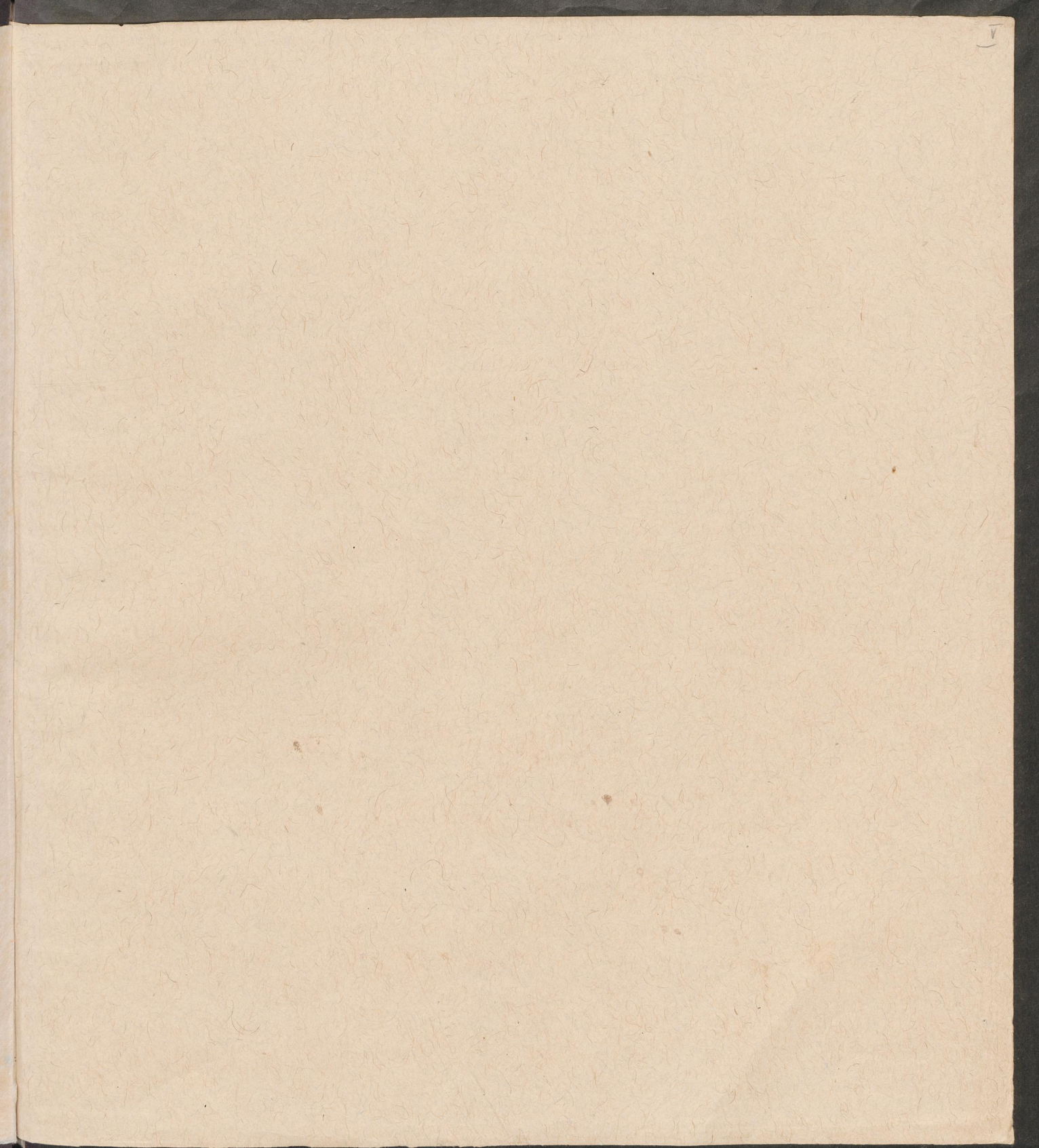

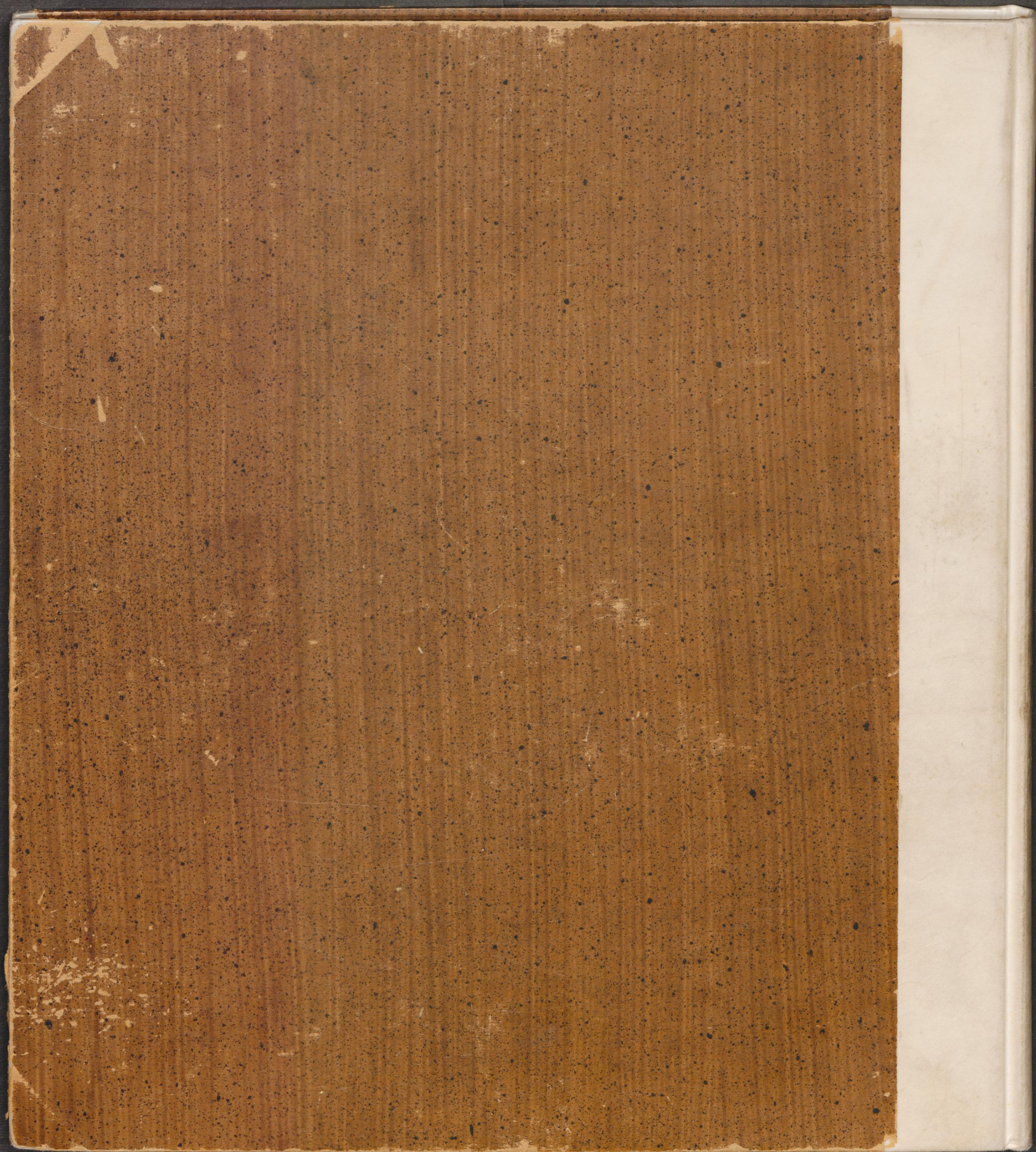

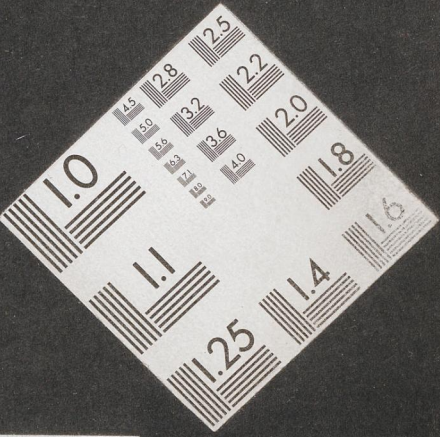
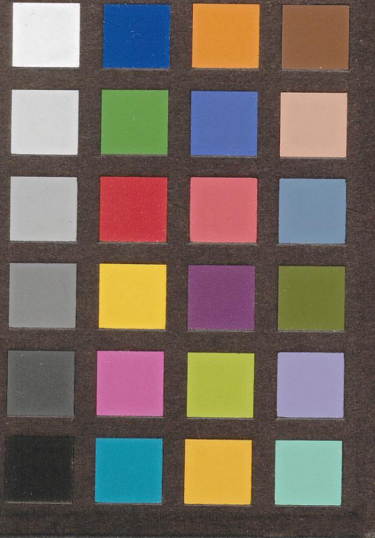

 **Staatsbibliothek
zu Berlin**
Preußischer Kulturbesitz